

Patient report

Bio-Rad DATE: 06/20/2019
D-10 TIME: 04:10 PM
S/N: #DJ4I016123 Software version: 4.20-2
Sample ID: 10599313
Injection date 06/20/2019 03:37 PM
Injection #: 19 Method: HbA1c
Rack #: --- Rack position: 5

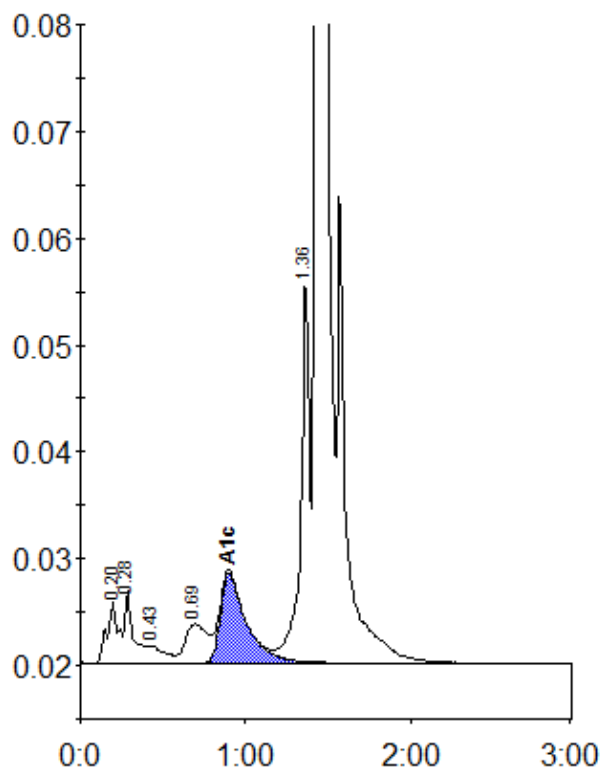

Peak table - ID: 10599313

Peak	R.time	Height	Area	Area %
A1a	0.20	5802	27860	1.1
A1b	0.28	6862	24535	1.0
F	0.43	1673	11766	0.5
LA1c/CHb-1	0.69	3651	34254	1.4
A1c	0.90	8443	92221	5.4
P3	1.36	36341	134556	5.6
A0	1.43	657345	2098170	86.6
Total Area:		2423362		

Concentration:	%
A1c	5.4